

# CONCERT STÜCK

for Horn and Piano

by

**J. Rousselot**

(ca 1850-1910)

**SCANDINAVIAN MUSIC INTEREST Ltd**  
Bengt Belfrage

Reimersholmsg.59, 117 40 Stockholm SWEDEN  
Phone + 46 8 842231, Fax + 46 8 6697085

# Horn in F

## CONCERT STÜCK

for Horn and Piano

by  
J. Rousselot

PRÉLUDE

All.° Largo Moderato

*mf* *rapide* *Allegro risoluto*

All.° Andante *p* *f non troppo*

rit. *f* tr.

7 All.° Agitato *f*

12 *p*

18 *f* *p*

24 *f* *p*

30 *f* *f*

36 *p* *mf* *f*

5

All<sup>o</sup> Moderato

47

*mf*  
risoluto

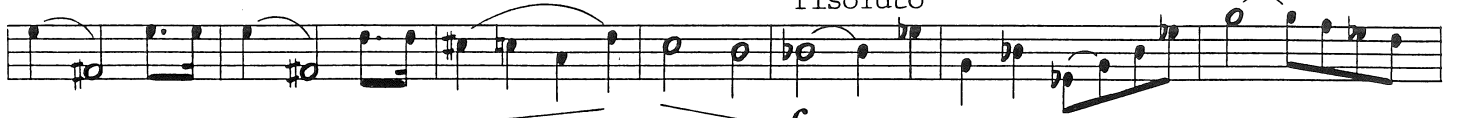

54

*f*

Piu Presto

61

a Tempo

All<sup>o</sup>

79 Andante molto sostenuto

*mf* dolce legato

87

97

rit. rall. Lento Tempo 1

*f* *mf* stringendo *p* *mf* *p* *mp* dolce

106

A tempo

tr.~~~~~

117

rall.

All<sup>o</sup> Agitato

131

137

143

alt. pause - - - - -

149 *mf*

155 *poco ritenuto*

161 *at.* *mf* *p* *mf*

166 *accel.* *p* *f* *tr.*

174 *presto* *p* *mf* *f*

*rit.*

# CONCERT STÜCK

by  
**J. Rousselot**  
(ca. 1850-1910)

PRÉLUDE

Horn in F

Piano

Allegro risoluto

Largo

mf

rapide

Moderato

Andante

And.<sup>te</sup> All.<sup>o</sup>

p dolce ff

Andante

dolce sost. mf

All.<sup>o</sup> risoluto non troppo

f

rit.

3  
tr. *f* All<sup>o</sup> Agitato

10

*p*  
*mf* *pp*

20  
*f* *p*  
*mf*

All.<sup>o</sup> Moderato

50

risoluto

*p*

*pp*

Piu Presto

60

a Tempo

All.<sup>o</sup>

6

70

Andante 80 7

*mf dolce sost.*  
And.te

*mp*

90

*dolce* *mf*

100

*f* *mf* *p* *mf* *p rit.* *rall.*

*mf* *mp* *p rit.* *rall.*

Lento Tempo 1 stringendo 110

*mp dolce* Tempo 1 *f* stringendo *p*

Lento dolce legato *f* *p*

a Tempo tr. poco rit. a Tempo Poco All.<sup>to</sup>

poco rit. molto rit.

120

All.<sup>o</sup> mf rall.

All.<sup>o</sup> poco a poco accelerando e cresc *f* *ff*

All.<sup>o</sup> Agitato

*f* All.<sup>o</sup> Agitato

*mf*

*mf*

*p*

*pp*

*f*

*p*

*mf*

*p*

alt. pause

10

150

*f*

*mf*

*poco rit.*

*fp mf fp mf fp f fp f*

160

*a tempo*

*mf at. p mf p sf*

170 *accel.*

*sf* *sf* *f* *p* *pp*

*tr.* *Presto*

*f* *p* *mf* *Presto* *mf*

*Piu Presto*

*f* *Piu Presto* *f*